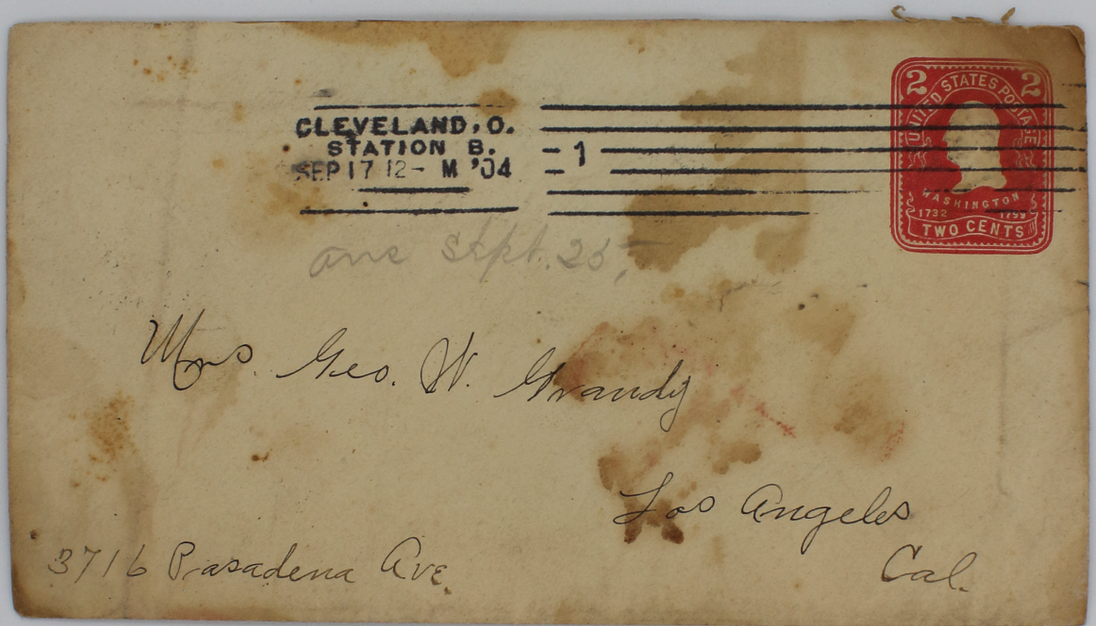
CLEVELAND, O.
STATION B.
SEP 17 12 - M '04
1
2
UNITED STATES POSTAGE
WASHINGTON
1732 1799
TWO CENTS
ave Sept. 26,
Mrs. Geo. W. Grandy
Los Angeles
Cal
3716 Pasadena Ave.

SEP 21
730AM
1904

217 Linwood St. Cleveland. O.

Sept. 17 – 1904

Dear Sister Edith.

I received your very useful & most welcome gift in remembrence of my 34th Anniversary. & many thanks for it. & I hope that I may live to enjoy great comfort out of them.

Well how are you & your dear Hubby. I hope you are both getting along & doing fine, in your new home. & I hope that you both may live to enjoy & take great comfort out of it.

Yes we moved in our's the 1st of Sept. & are getting pretty well straightend around now but there is still quite a few things

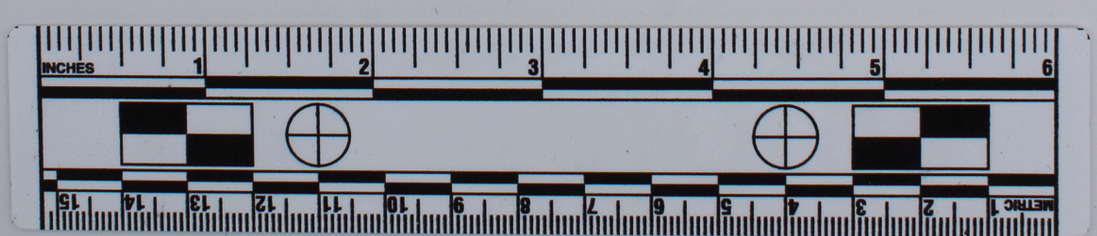

to be done around the house yet
You know from experience what
a lot of work there is in
building a new house.
we are just getting our floors
polished now & they are going to
look quite nice when done.
we hadnt been in our new house
but 2 days when little Charley
fell down the seller steps & tore a
big strip of skin off his nose & cut
two gashes in his forehead so we
had to have the Dr. come fix him
up & how he did cry, & then just
one wk. later he was across the
St. at a neighbors house he got a
gash cut over his left eye, & the
Dr. dressed that to. so he is a hard
looking sight. his face is all
covered with patches & scars, but
he seems to be getting along pretty
well just now.

Jennie & Baby was out to see us last wk & they are both looking fine. & she has got a nice little Boy, & we were awfle glad to have them come & see us & hope that they will come often it was my day off & I was grading the yard & you ought to see how glad he was to get out with me & play in the sand with Charley. Jennie was telling us that you folks built a new house. she also said that ~~Skiber~~ Brown was seen here on the street lately, so he must be getting well again by that.

Edith the 1st of Oct. my first not of $105.00 is due & I am afraid I wont be able to raise quite that

much as I had been planning on that which I loaned you & if you could spare it I could use it nicely. I know it is a bad time to ask you just getting married & also building, but you know how it is with me. otherwise I wouldn't ask you for it. We looked for you here on your wedding trip, why didn't you come? or where did you go? Edith what does your Hubby do? & wont you please send us one of his & your pictures &c. well good night it is now past 12 & I must go & watch so write soon & take good care of yourself & Hubby

Your Bro. "still"

Archie.